



## OWA SUITE – COMPREHENSIVE WEB ACCESS SECURITY & PRODUCTIVITY

**OWA Suite is made of the following components:**

**PLUS PACK:**

*makes OWA more Outlook-like*

**ATTACHVIEW:**

*prevents user from downloading Attachments to unsecured workstations*

**NAVGUARD:**

*detects when a user leaves the OWA session without logging out.*

**TIMEGUARD:**

*automatically ends the OWA session after a period of inactivity after warning the user.*

**CALENDARSHARE:**

*View multiple calendars in OWA*

**ACTIVE SEND:**

*OWA can be set as the default mail client.*

**Customer Include:**

- Wharton School
- Lloyds of London
- Canadian Pacific
- State of Delaware
- Ingenix

*“Plus Pack has played a valuable role in keeping workers satisfied...providing similarity between Outlook and OWA is a big plus.”*  
**State of Delaware**

Protect your intellectual capital while unleashing OWA productivity for everyone, anywhere! The OWA Suite consists of six award-winning products that add business-critical security and productivity to Microsoft Office Outlook Web Access, together in one convenient, cost-effective and comprehensive product suite. Key benefits include:

- Improve user productivity with Outlook-like addressing, spell checking and a built-in thesaurus
- Protect intellectual property via secure web access to OWA email attachments
- Provide access to email attachments to everyone, anywhere without the need for local versions of applications
- Integrate OWA with Microsoft Office applications for convenient, single-click email functionality
- Protect against reuse of login credentials to access OWA accounts
- Automatically terminate inactive OWA sessions
- Prevent navigating away from active OWA sessions

**The Suite is made of the following components.**

**OWA PLUS PACK** adds essential Outlook functionality to improve user productivity and enhance Outlook Web Access. OWA does not provide an identical user experience for those accustomed to Outlook. The result is user frustration and infrequent use of OWA, ultimately contributing to a decrease in productivity and an overall failure for companies to fully leverage their messaging investment.

Plus Pack seamlessly integrates key features such as versatile addressing, spell checking, a built-in thesaurus, signatures, private distribution lists, and much more, transforming OWA into Outlook.

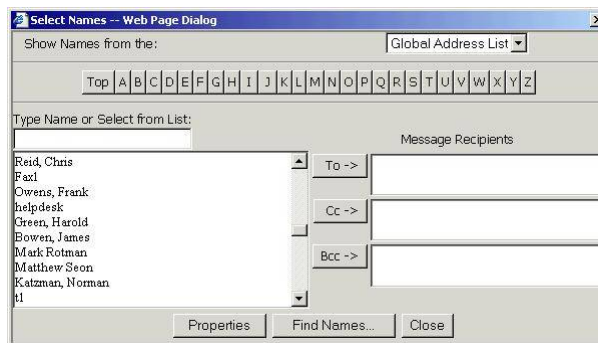

- Improves productivity with custom user and corporate spell checking dictionaries, plus a built-in thesaurus
- Flexible, convenient access to public contact folders and support for private contacts and appointments
- Adds essential functionality with Outlook-like addressing; multi-select, fast-key searches, multiple contact lists and address books.

**OWA ATTACHVIEW** provides secure web access to OWA attachments. Many users aren't aware that Outlook Web Access copies all opened attachments to the local computer. These files can be retrieved by others later, creating a significant security breach.

**More Information:**  
[www.re-soft.com/owa](http://www.re-soft.com/owa)

**System Requirements:**

Supports Exchange Server 2000, 2003 and 2000/2003 Mixed Mode. Requires:

- Windows Internet Explorer 5.x and above
- Supports Office 97, 2000 and XP
- Exchange 2000 or 2003

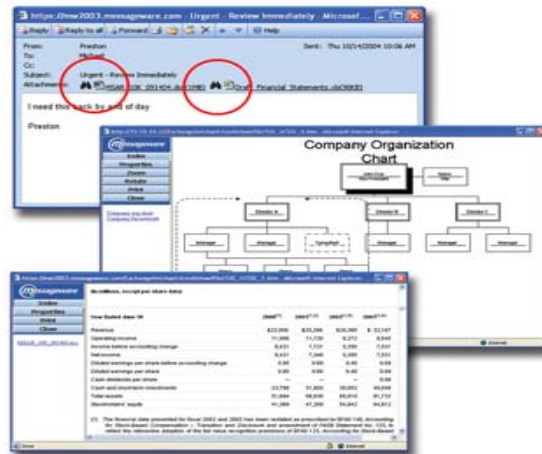

With AttachView, OWA attachments are viewed as secure web pages only and never saved to the hard drive, preventing security threats to meet the most rigid corporate standards. AttachView also eliminates the need for local applications, providing convenient access to everyone, anywhere. The viewer includes helpful navigation features such as a hyperlink table of contents, zoom and rotate as well as printing.

- Prevents unauthorized access to corporate information
- Enforces corporate security policies and minimizes risk without turning off OWA attachment capability
- Provides attachment access to everyone, anywhere without the need for local versions of the application
- Easily navigate long documents with a hyperlinked table of contents

**OWA NAVGUARD** detects when users navigate away from their Outlook Web Access session and forces them to log off or return to OWA. It ensures sessions aren't accidentally left active, exposing companies and their intellectual property to a potential security breach.

**OWA TIMEGUARD** protects OWA accounts from users who fail to logoff and close the browser window, by automatically ending sessions after a period of inactivity. TimeGuard includes both a hard timeout feature that ends sessions regardless of user activity and an extend feature that allows users to continue their session if they are still active within OWA. All features can be easily customized by Exchange system administrators according to their corporate policies based on user hardware, devices and current locations.

**OWA CALENDARSHARE** allows Outlook Web Access users to simultaneously open and view several calendars at once, providing valuable Outlook-like functionality and flexibility. As a result, OWA users can easily view co-worker schedules to check their availability for meetings and other activities, and administrative assistants can add, delete, and update appointments for managers and executives. CalendarShare also provides appointment organizers with helpful scheduling and tracking information.

**OWA ACTIVESEND** completely integrates Outlook Web Access with the computer desktop to provide increased Outlook-like convenience and productivity. On its own, OWA doesn't allow users to email files from within applications. The file must first be saved and then attached to a separate email message. With ActiveSend, Outlook Web Access users can easily send documents at any time while working within any application. ActiveSend also activates hyperlinks in email, documents and web sites to provide users convenient single-click emailing capability.

© MessageWare Inc.